

SaferFarm.org – Farm Hazard Analysis Tool

Animals/Livestock

Animal Medications – Storage/Security



Least Protection

1. Animal medications not secured; refrigeration inadequate; many stale dated drugs in storage.

2. No description available.



3. All animal medications kept in locked storage when not in use; drugs requiring refrigeration are refrigerated; most drugs are fresh dated; a few stale dated containers can be found.

4. No description available.



5. All animal medications kept in locked storage when not in use; drugs requiring refrigeration are refrigerated; all drugs are fresh dated.

Most Protection

Item:	Item:	Item:	Item:	Item:
O1	O1	O1	O1	O1
O2	O2	O2	O2	O2
O3	O3	O3	O3	O3
O4	O4	O4	O4	O4
O5	O5	O5	O5	O5

Farm:

Inspector:

Date:

SaferFarm.org – Farm Hazard Analysis Tool

Animals/Livestock

Animal Medications – Usage

Least Protection

1. Veterinarian prescribed or producer secured by other means and producer administered to identified and unidentified animals; no records kept; withdrawal times not followed or documented.
2. Vet prescribed and administered and/or producer administered to PDA identified and farm ID tagged animal; records maintained by vet but not producer; withdrawal times incompletely followed and documented.
3. Vet prescribed and administered and/or producer administered to PDA identified and farm ID tagged animal; records maintained by vet and producer; all withdrawal times followed and documented.
4. Vet prescribed and administered to PDA identified animal; computer and back-up hard copy records maintained by vet and producer; all withdrawal times followed and documented.
5. Vet prescribed and administered to RFID/PDA identified animal; computer and back-up hard copy records maintained by vet and producer; all withdrawal times followed and documented.

Most Protection



Item:	Item:	Item:	Item:	Item:
O1	O1	O1	O1	O1
O2	O2	O2	O2	O2
O3	O3	O3	O3	O3
O4	O4	O4	O4	O4
O5	O5	O5	O5	O5

Farm: _____

Inspector: _____

Date: _____

SaferFarm.org – Farm Hazard Analysis Tool

Animals/Livestock

Bull Handling



Least Protection

1. Free-roaming within a pasture or lot regardless of fence type; not dehorned and not fitted with bull nose ring.
2. Penned within a small woven wire fenced area; not dehorned and not fitted with bull nose ring.
3. Penned within a high tensile fenced or wooden fenced area; dehorned and fitted with bull nose ring.
4. Penned within non-locked, steel pipe or rebar fenced area; dehorned and fitted with bull nose ring.
5. Penned within a secure, locked, steel pipe or rebar fenced area; dehorned and fitted with bull nose ring.

Most Protection

Item:	Item:	Item:	Item:	Item:
<input type="radio"/> O1	<input type="radio"/> O1	<input type="radio"/> O1	<input type="radio"/> O1	<input type="radio"/> O1
<input type="radio"/> O2	<input type="radio"/> O2	<input type="radio"/> O2	<input type="radio"/> O2	<input type="radio"/> O2
<input type="radio"/> O3	<input type="radio"/> O3	<input type="radio"/> O3	<input type="radio"/> O3	<input type="radio"/> O3
<input type="radio"/> O4	<input type="radio"/> O4	<input type="radio"/> O4	<input type="radio"/> O4	<input type="radio"/> O4
<input type="radio"/> O5	<input type="radio"/> O5	<input type="radio"/> O5	<input type="radio"/> O5	<input type="radio"/> O5

Farm: _____

Inspector: _____

Date: _____

SaferFarm.org – Farm Hazard Analysis Tool

Animals/Livestock

Bull Pens and Stalls

Least Protection

1. Safety pass-throughs are not present; gate latches are hard to operate; bull(s) are allowed to roam freely with the cows.

2.

3. Safety pass-throughs are less than 14 or more than 18 inches wide; gate latches have to be shut manually.

4.

5. Safety pass-throughs are 14 inches wide; gate latches shut automatically (Figure 1 on next page).

Most Protection



Item:	Item:	Item:	Item:	Item:
O1	O1	O1	O1	O1
O2	O2	O2	O2	O2
O3	O3	O3	O3	O3
O4	O4	O4	O4	O4
O5	O5	O5	O5	O5

Farm: _____

Inspector: _____

Date: _____

SaferFarm.org – Farm Hazard Analysis Tool

Animals/Livestock

Cattle Headgates

Least Protection

1. Headgate/stanchion is in poor condition.

2.

3. Headgate (stanchion) is part of the fence which allows only front (neck) restraint; stanchion is in good condition and operates as designed.

4.

5. Headgate is attached to a straight-sided chute; is in good condition and operates as designed; chute is attached to an alley or return lane.

Most Protection



Item:	Item:	Item:	Item:	Item:
O1	O1	O1	O1	O1
O2	O2	O2	O2	O2
O3	O3	O3	O3	O3
O4	O4	O4	O4	O4
O5	O5	O5	O5	O5

Farm: _____

Inspector: _____

Date: _____

SaferFarm.org – Farm Hazard Analysis Tool

Animals/Livestock

Dog Safety



Least Protection

1. Completely free-roaming or running loose; known aggressive breed of dog.
2. Chained securely but within area accessible to visitors; tied with a rope only; free-roaming or running loose with a fenced yard or area.
3. Chained securely with heavy-duty, positive action closing snap; away from visitors; docility of breed unknown.
4. Unlocked cage or range (run) area with wire mesh sides and top; known docile breed of dog.
5. Securely locked cage or range (run) area with wire mesh sides and top; known docile breed of dog.

Most Protection

Item:	Item:	Item:	Item:	Item:
<input type="radio"/> O1	<input type="radio"/> O1	<input type="radio"/> O1	<input type="radio"/> O1	<input type="radio"/> O1
<input type="radio"/> O2	<input type="radio"/> O2	<input type="radio"/> O2	<input type="radio"/> O2	<input type="radio"/> O2
<input type="radio"/> O3	<input type="radio"/> O3	<input type="radio"/> O3	<input type="radio"/> O3	<input type="radio"/> O3
<input type="radio"/> O4	<input type="radio"/> O4	<input type="radio"/> O4	<input type="radio"/> O4	<input type="radio"/> O4
<input type="radio"/> O5	<input type="radio"/> O5	<input type="radio"/> O5	<input type="radio"/> O5	<input type="radio"/> O5

Farm: _____

Inspector: _____

Date: _____

SaferFarm.org – Farm Hazard Analysis Tool

Animals/Livestock

Fencing

Least Protection

1. Fencing at a height that allows animal to easily reach or jump over; fencing material and posts in poor condition.

2. Fencing at a height that allows animal to easily reach over; fencing material and posts in average condition.

3. Fencing at a height high enough to control the animal; fencing material and posts in average condition.

4. Fencing at a height high enough to control the animal; fencing material and posts in good condition.

5. Fencing at a height high enough to control the animal; fencing material and posts in excellent condition.

Most Protection



Item:	Item:	Item:	Item:	Item:
<input type="radio"/> O1	<input type="radio"/> O1	<input type="radio"/> O1	<input type="radio"/> O1	<input type="radio"/> O1
<input type="radio"/> O2	<input type="radio"/> O2	<input type="radio"/> O2	<input type="radio"/> O2	<input type="radio"/> O2
<input type="radio"/> O3	<input type="radio"/> O3	<input type="radio"/> O3	<input type="radio"/> O3	<input type="radio"/> O3
<input type="radio"/> O4	<input type="radio"/> O4	<input type="radio"/> O4	<input type="radio"/> O4	<input type="radio"/> O4
<input type="radio"/> O5	<input type="radio"/> O5	<input type="radio"/> O5	<input type="radio"/> O5	<input type="radio"/> O5

Farm: _____

Inspector: _____

Date: _____

SaferFarm.org – Farm Hazard Analysis Tool

Animals/Livestock

Horse Arena Riding



Least Protection

1. Riding in outside, non-defined areas; no rules posted or presented verbally; no releases or waiver of liability used; no protective headgear required; no supervision; no EALA signs.
2. Riding in outside, defined areas; verbal rules only; no releases or waiver of liability; riders not required to wear ASTM/SEI protective headgear; some supervision; no EALA signs.
3. Riding in outside, defined areas; rules posted/enforced; all riders have signed a current release and waiver of liability; all riders wear ASTM/SEI protective headgear; some supervision by owner or their representative; EALA signs.
4. Riding in an indoor arena only; arena rules posted/enforced; every rider has signed a current release and waiver of liability; all riders wear ASTM/SEI protective headgear; intermittent supervision by owner or their representative; EALA signs.
5. Riding in an indoor arena only; arena rules posted/enforced; every rider has signed a current release and waiver of liability; all riders wear ASTM/SEI protective headgear; constant supervision by owner or their representative; EALA

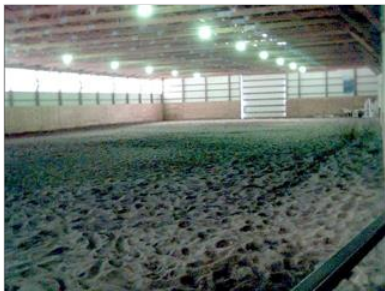

Most Protection

Item:	Item:	Item:	Item:	Item:
O1	O1	O1	O1	O1
O2	O2	O2	O2	O2
O3	O3	O3	O3	O3
O4	O4	O4	O4	O4
O5	O5	O5	O5	O5

Farm: _____

Inspector: _____

Date: _____

SaferFarm.org – Farm Hazard Analysis Tool

Animals/Livestock

Horse Boarding Care



Least Protection

1. Boarders/riders/visitors work with horses unsupervised; open flame at/near barn (barbecue grill, propane torch, etc.); smoking in stall area; absence of no trespassing signs; no EALA signs posted.
2. Boarders/riders/visitors work with horses, no direct supervision by owner/employee; open flame within 30 ft. of facility, smoking in stall area; absence of no trespassing signs; no EALA signs posted.
3. Boarders/riders/visitors work with horses, but with direct supervision of owner/employee; no source of open flame within/near facility; no smoking permitted but signs not posted; absence of no trespassing signs; EALA signs posted.
4. Owner/employee only provides horse care; boarders/riders prepare horse to ride; no source of open flame within/near facility; no smoking and no trespassing signs posted/not enforced; EALA signs posted.
5. Owner/employee only provides horse care and prepares horses for riding by boarders/visitors; no source of open flame within/near facility; no smoking and no trespassing signs posted/enforced; EALA signs

Most Protection

Item:	Item:	Item:	Item:	Item:
O1	O1	O1	O1	O1
O2	O2	O2	O2	O2
O3	O3	O3	O3	O3
O4	O4	O4	O4	O4
O5	O5	O5	O5	O5

Farm: _____

Inspector: _____

Date: _____

SaferFarm.org – Farm Hazard Analysis Tool

Animals/Livestock

Horse Boarding Pasture Kept

Least Protection

1. Horse kept in-group paddock with no shelter; water available from stream; no EALA signs.
2. Horse kept in-group paddock with 3-sided shelter; water available from shared stock tank; no EALA signs.
3. Horse kept in separate paddock with 3-sided shelter; water available from shared stock tank through common fence; EALA signs.
4. Horse kept in separate paddock with 3-sided shelter; water available by stock tank; EALA signs.
5. Horse kept in separate paddock with 3-sided shelter; individual self-waterer cup available; EALA signs.

Most Protection



Item:	Item:	Item:	Item:	Item:
O1	O1	O1	O1	O1
O2	O2	O2	O2	O2
O3	O3	O3	O3	O3
O4	O4	O4	O4	O4
O5	O5	O5	O5	O5

Farm: _____

Inspector: _____

Date: _____

SaferFarm.org – Farm Hazard Analysis Tool

Animals/Livestock

Horse Boarding Stall Kept

Least Protection

1. Horse kept in open-front box stall in non-converted barn; horse-proof gate latches not used; floor of rough clay or wood with absence of bedding/covering; windows not covered; no EALA signs.
2. Horse kept in open-front box stall in converted barn; horse-proof gate latches not used; floor with packed clay with minimal straw bedding/covering; windows covered with welded wire mesh; no EALA signs.
3. Horse kept in partially, barred-front box stall in horse design barn; horse-proof gate latches used; floor of packed clay with deep wood fiber bedding/covering; windows not covered with metal bars or rods; EALA signs.
4. Horse kept in barred-front box stall in horse design barn; horse-proof gate latches used; floor with sound traction surface with deep wood fiber bedding/ covering; windows covered with metal bars or rods; EALA signs
5. Horse kept in barred-front box stall in horse design barn; horse-proof gate latches used; floor with sound traction surface with rubber mat covering; windows covered with metal bars or rods; EALA signs.

Most Protection



Item:	Item:	Item:	Item:	Item:
O1	O1	O1	O1	O1
O2	O2	O2	O2	O2
O3	O3	O3	O3	O3
O4	O4	O4	O4	O4
O5	O5	O5	O5	O5

Farm: _____

Inspector: _____

Date: _____

SaferFarm.org – Farm Hazard Analysis Tool

Animals/Livestock

Horse Riding with Lessons

Least Protection

1. Riding in pastures, fields or wooded areas during daylight or nighttime; no liability waivers signed; spectators near horse contact area; horse supplied by instructor; protective headgear not required; supervision minimal; no EALA
2. Riding in an unlighted outdoor arena at dusk; no liability waivers signed; horse supplied by rider or instructor, spectators near horse contact areas; approved headgear not required; supervision minimal; no EALA signs.
3. Riding in lighted indoor or outdoor arena; no liability waivers signed/kept on file; horse owned by rider; spectators removed from horse contact; approved headgear required; intermittent supervision by instructor or assistant; EALA
4. Riding in lighted indoor or outdoor arena; current liability waivers signed/kept on file; horse owned by rider; spectators removed from horse contact; approved headgear required; constant supervision by instructor or assistant; EALA signs.
5. Riding in lighted indoor arena only; current liability waivers signed/kept on file; horse owned by rider; spectators removed from horse contact; approved headgear required; constant supervision by instructor; EALA signs.

Most Protection

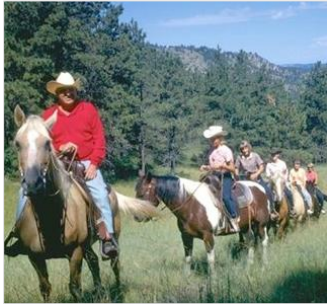

Item:	Item:	Item:	Item:	Item:
O1	O1	O1	O1	O1
O2	O2	O2	O2	O2
O3	O3	O3	O3	O3
O4	O4	O4	O4	O4
O5	O5	O5	O5	O5

Farm:

Inspector:

Date:

SaferFarm.org – Farm Hazard Analysis Tool

Animals/Livestock

Horse Riding Without Lessons

Least Protection

1. Riding on trails or woodlands; no rules posted or presented verbally; no releases and waiver of liability used; no protective headgear required; no supervision; no EALA signs.
2. Riding in pastures, fields, or outside arenas; verbal rules only; no releases and waiver of liability used; riders not required to wear ASTM/SEI protective headgear; no supervision; no EALA signs.
3. Riding in pastures, fields, or outside arenas; rules posted/may be enforced; every rider has signed a current release and waiver of liability; all riders wear ASTM/SEI protective headgear; supervision by owner or their representative; EALA signs.
4. Riding in an indoor arena only; arena rules posted/enforced; every rider has signed a current release and waiver of liability; all riders wear ASTM/SEI protective headgear; supervision by owner or their representative; EALA signs.
5. Riding in an indoor arena only; arena rules posted/enforced; every rider has signed a current release and waiver of liability; all riders wear ASTM/SEI protective headgear; constant supervision by owner or their representative; EALA



Most Protection

Item:	Item:	Item:	Item:	Item:
O1	O1	O1	O1	O1
O2	O2	O2	O2	O2
O3	O3	O3	O3	O3
O4	O4	O4	O4	O4
O5	O5	O5	O5	O5

Farm: _____

Inspector: _____

Date: _____

SaferFarm.org – Farm Hazard Analysis Tool

Animals/Livestock

Horse Stud Handling



Least Protection

1. No artificial insemination used; some hand mating; some breeding in box stall, pen or pasture by stallion with novice handler conducting the work; no EALA signs.
2. No artificial insemination; hand mating for specific mares; some breeding in box stall, pen or pasture by stallion with owner or knowledgeable employee supervision; no EALA signs.
3. Some artificial insemination and some hand mating used; veterinarian provides and/or supervises collection of semen and breeding; breeding in breeding stock; EALA signs.
4. Artificial insemination only; veterinarian provides collection and breeding service; breeding in breeding stock; EALA signs.
5. All natural, pasture or pen breeding service by stallion; EALA signs.

Most Protection

Item:	Item:	Item:	Item:	Item:
O1	O1	O1	O1	O1
O2	O2	O2	O2	O2
O3	O3	O3	O3	O3
O4	O4	O4	O4	O4
O5	O5	O5	O5	O5

Farm: _____

Inspector: _____

Date: _____

SaferFarm.org – Farm Hazard Analysis Tool

Animals/Livestock

Horse Trail Riding



Least Protection

1. Riding on a non-defined trail; no liability waivers signed; horse supplied by ride operator; ASTM/SEI approved headgear not required; no lessons or supervision; no EALA signs.
2. Riding on a non-defined trail; no liability waivers signed; horse supplied by ride operator; ASTM/SEI approved headgear not required; minimal lessons and supervision; no EALA signs.
3. Riding on a non-maintained, defined trail; no liability waivers signed and kept on file; horse owned by rider; ASTM/SEI approved headgear sometimes required; lessons with intermittent supervision by knowledgeable instructor or assistant; EALA signs.
4. Riding on a somewhat maintained, defined trail; current liability waivers signed and kept on file; horse owned by rider; ASTM/SEI approved headgear required; lessons and/or some supervision by knowledgeable instructor or assistant; EALA signs.
5. Riding on a well maintained, defined trail only; current liability waivers signed and kept on file; horse owned by rider; ASTM/SEI approved headgear required; lessons and/or constant supervision by knowledgeable instructor; EALA signs.

Most Protection

Item:	Item:	Item:	Item:	Item:
O1	O1	O1	O1	O1
O2	O2	O2	O2	O2
O3	O3	O3	O3	O3
O4	O4	O4	O4	O4
O5	O5	O5	O5	O5

Farm: _____

Inspector: _____

Date: _____

SaferFarm.org – Farm Hazard Analysis Tool

Animals/Livestock

Livestock Bio-Security

Least Protection

1. Access to livestock buildings completely open; visitors and vendors report to anyone; no clothing and footwear disinfection or disposable boot requirements.
2. Unoccupied livestock areas not locked at night; visitors and vendors report to any farm personnel; no shower-in, shower-out disinfect facilities or clothing change required; no disposable boots or footbath required.
3. Unoccupied livestock areas locked at night; visitors and vendors report to any farm personnel; no shower-in, shower-out disinfect facilities or clothing change required; disposable boots provided, but not foot bath.
4. Unoccupied livestock areas locked at night; all visitors except vendors report to central office; no shower-in, shower-out disinfect facilities or clothing change required; footbath or disposable boots provided.
5. Unoccupied livestock areas locked; visitors and vendors report to central office; shower-in, shower-out disinfect facilities and clothing change required; foot bath or disposable boots provided.

Most Protection



Item:	Item:	Item:	Item:	Item:
O1	O1	O1	O1	O1
O2	O2	O2	O2	O2
O3	O3	O3	O3	O3
O4	O4	O4	O4	O4
O5	O5	O5	O5	O5

Farm: _____

Inspector: _____

Date: _____

SaferFarm.org – Farm Hazard Analysis Tool

Animals/Livestock

Livestock Identification

Least Protection

1. No animal identification used.
2. State Department of Agriculture ear tag, or conventional ear tag with owner's representative or another party's paper recorded data.
3. Non-RFID ear tag, tattoo, or heat brand ID with owner recorded electronic record storage data.
4. Radio frequency electronic ear tag (RFID) device with computer data storage.
5. Rumen bolus radio frequency identification device (RFID) with computer data storage.

Most Protection

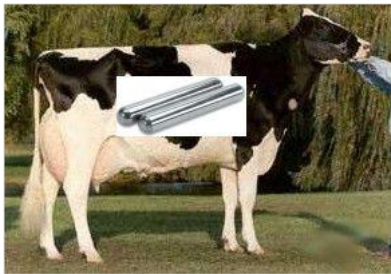

Item:	Item:	Item:	Item:	Item:
<input type="radio"/> O1	<input type="radio"/> O1	<input type="radio"/> O1	<input type="radio"/> O1	<input type="radio"/> O1
<input type="radio"/> O2	<input type="radio"/> O2	<input type="radio"/> O2	<input type="radio"/> O2	<input type="radio"/> O2
<input type="radio"/> O3	<input type="radio"/> O3	<input type="radio"/> O3	<input type="radio"/> O3	<input type="radio"/> O3
<input type="radio"/> O4	<input type="radio"/> O4	<input type="radio"/> O4	<input type="radio"/> O4	<input type="radio"/> O4
<input type="radio"/> O5	<input type="radio"/> O5	<input type="radio"/> O5	<input type="radio"/> O5	<input type="radio"/> O5

Farm: _____

Inspector: _____

Date: _____

SaferFarm.org – Farm Hazard Analysis Tool

Animals/Livestock

Milk Quality

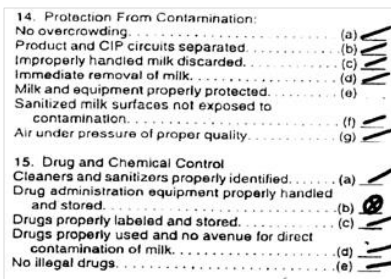

Least Protection

1. Has not completed any milk residue prevention protocols of the certification program, but uses some of the protocols and has no written plan of action on file; all milk inspections have passing score; no screening or incorrect screening.
2. Has not completed any milk residue prevention protocols of the certification program, but uses some of the protocols and has no written farm plan of action on file; state and federal milk inspections have passing score; seldom uses drug screening.
3. Has informally completed some of the milk residue prevention protocol of the certification program and has no written farm plan of action on file; state and federal milk inspections have passing score; seldom uses drug screening.
4. Has informally completed some of the milk residue prevention protocols of the certification program and has no written farm plan of action on file; state and federal milk inspections have passing score; regular drug screening done.
5. Has formally completed milk residue prevention protocol certification program and has a written farm plan of action on file; state and federal milk inspections have passing score; regular drug screening done.

Most Protection

Item:	Item:	Item:	Item:	Item:
O1	O1	O1	O1	O1
O2	O2	O2	O2	O2
O3	O3	O3	O3	O3
O4	O4	O4	O4	O4
O5	O5	O5	O5	O5

Farm: _____

Inspector: _____

Date: _____

SaferFarm.org – Farm Hazard Analysis Tool

Animals/Livestock

Working Alleys

Least Protection

1. Sides are open; there are no pass-throughs.

2.

3. Sides are open; pass-throughs every 20 feet.

4.

5. Have solid sides; pass-throughs every 20 feet.

Most Protection

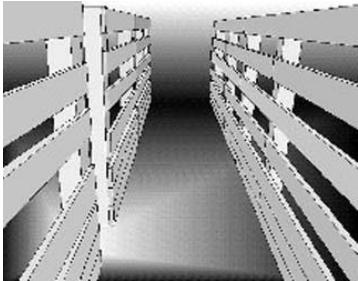

Item:	Item:	Item:	Item:	Item:
O1	O1	O1	O1	O1
O2	O2	O2	O2	O2
O3	O3	O3	O3	O3
O4	O4	O4	O4	O4
O5	O5	O5	O5	O5

Farm: _____

Inspector: _____

Date: _____